

**Front**  
1 : 50

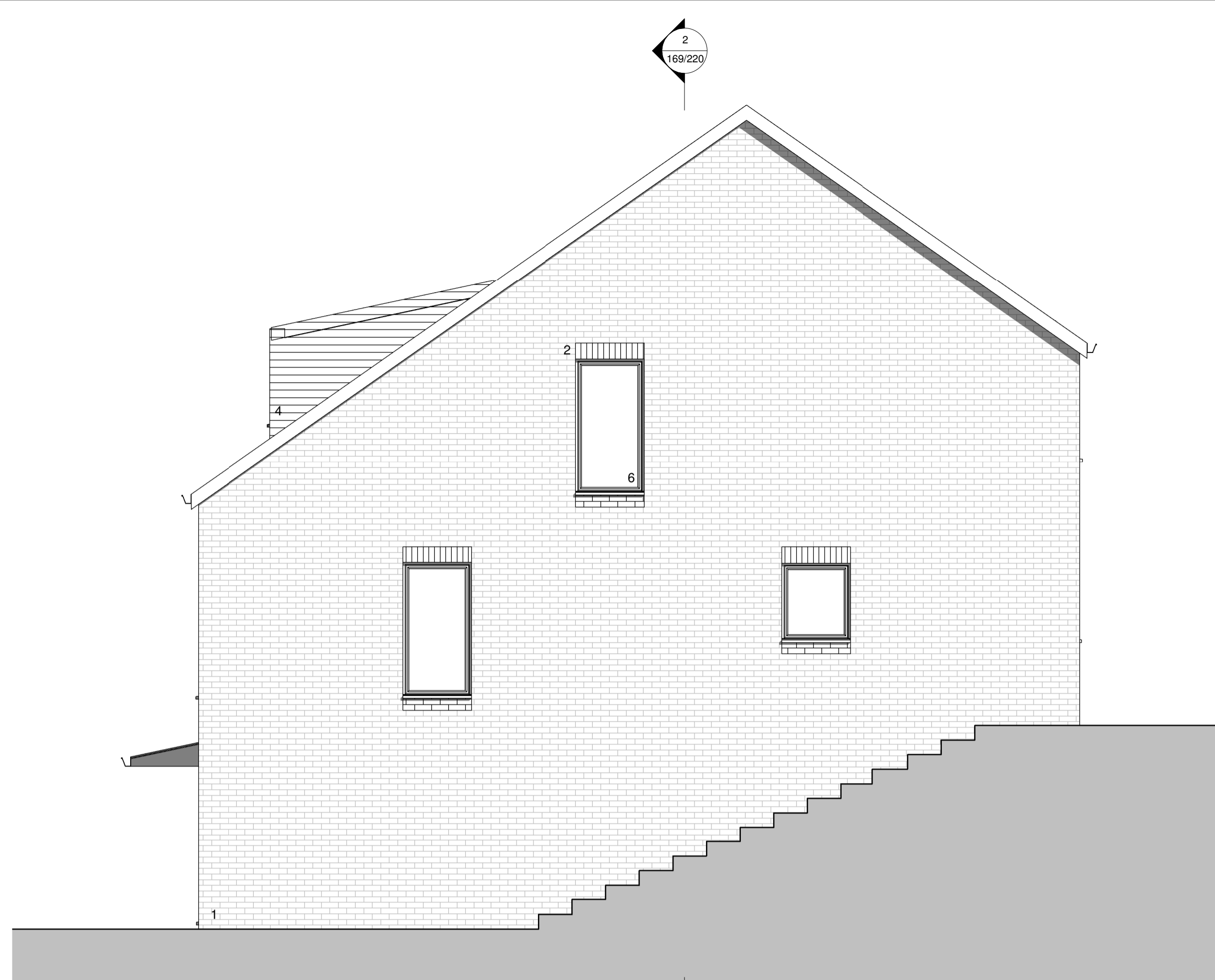

**Gable**  
1 : 50



**Rear**  
1 : 50

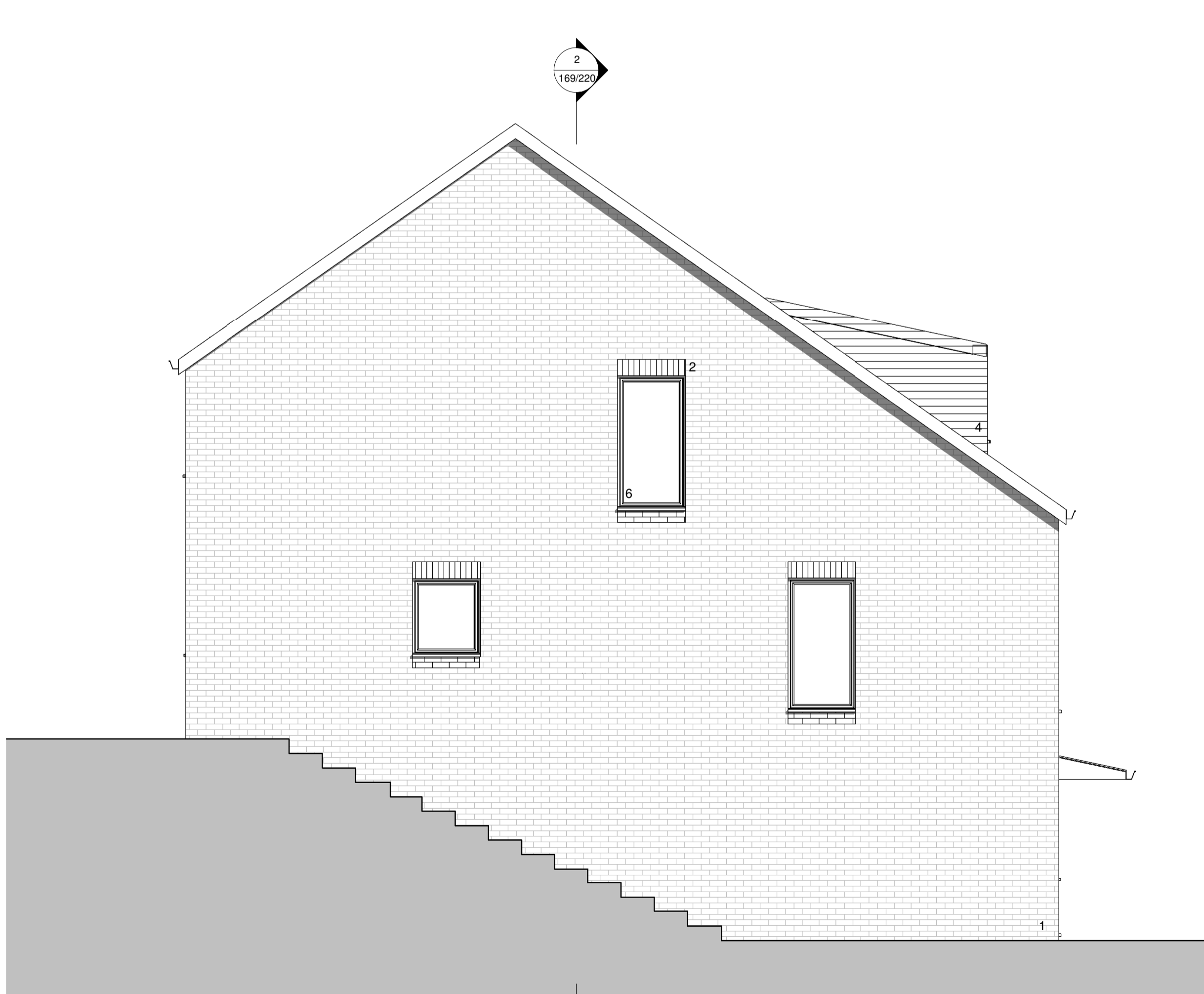

**Gable**  
1 : 50

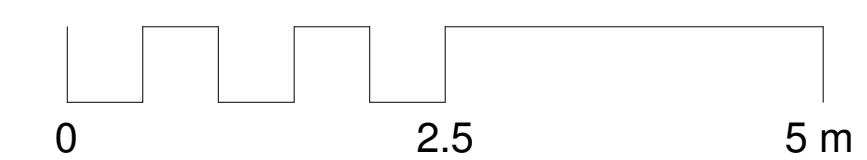

**Notes**  
The Contractor is responsible for checking dimensions, tolerances and references. Verify any discrepancies with the architect before proceeding with the work.  
Where an item is covered by drawings of different scales the larger scale drawing is to be worked to.  
Construct to figured dimensions only

- KEY**
1. Red - Multi brick external walls
  2. Brown brick soldier course and cill to openings
  3. Fibre cement slate roof, pitch 35 degrees. Grey eaves and bargeboards
  4. Dormer in fibre cement slate, pitch 12 degrees
  5. Canopy. Fibre cement slate, pitch 12 degrees. Grey facias
  6. Grey windows
  7. Timber front door
  8. Grey cladding panel

Date	Rev.	Revision/ Author/ Checker
09.02.18	G	Title updated following planning comments. JNBP
27.01.18	F	Updated following client comments. JNBP
01.09.17	E	Updated following comments. JNBP
28.08.17	D	Updated following client comments. Areas updated. JNBP
21.08.17	C	Updated following client comments. Areas updated. JNBP
21.07.17	B	Updated following planning comments. JNBP
14.06.17	A	Design development. JNBP

**Poulter Architects**

Suite 20  
61 St Petersgate  
Stockport  
SK1 1DH  
T. 0161 974 3058  
E. info@poulterarchitects.co.uk  
W. www.poulterarchitects.co.uk

**Purpose of Issue**  
Planning

**Project**  
Slateacre Road

**Drawing**  
Plots 9&10 House Type 1 Elevations

**Date** 01/30/17

**Drawn by** JNBP

**Checked by**

**Scale** 1 : 50 @A1  
1 : 100@A3

**Drawing No** 169/221 **Rev** G

09-Feb-18 11:12:57 AM